

Subalterno: 903

Via Casal Selce

Ufficio provinciale di Roma

Scala 1: 200

netria in atti

014 - n. T89789 - Richiedente: GGLLSN47H0TH501K

: 2 Formato di acquisizione: A3(297x420) - Formato stampa richiesto: A4(210x297)

PIANO TERRA
ABITAZIONE INT. 1
h = 3,00

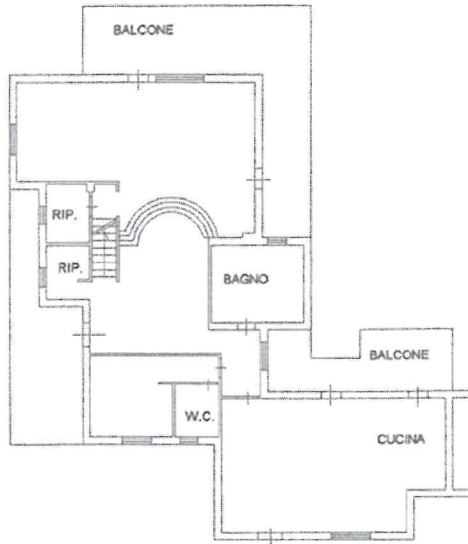

PIANO PRIMO

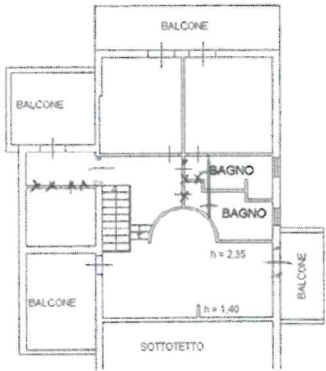

PIANO INTERRATO

h = 3,00

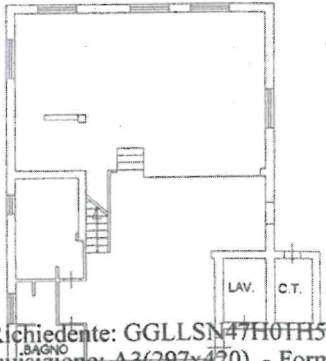

10 metri

